

MINTRON -- One Channel 3.5G DVR Manual

GPS / Google Map / Mini SD Memory Card

Basic system:

- Platform Codec : 720P Multimedia H.264/MPEG4 with Linux system
- Digital Recorder-Video/Audio/GPS
- Recoding resolution: D1(720*480)/CIF(320*240) 1~30 FPS
- AV Input1 CH and Output 1 CH
- NON-GAP playback function by DVR with PC
- Simultaneous Real-time Recording & Playback & live view
- Multi-recording scheme -(always/schedule/Pre & Post-event/manual/IO trigger)
- Exclusive player -route tracking by Google-map
- Storage by Micro SD interface
- OSD (On-Screen-Display)
- Remote control
- System alert: video loss/SD full/automatically delete file

Family models (Optional):

- Number of the AV in: up to 2 or 4 channels
- For Digital camera: 720P HD camera / WDR SVGA camera
- HD 720P Video streaming out by Ethernet
- G-sensor :
- Wireless communication: 3.5G

*** This manual is for reference only. The details may be changed without notice. For more information, please contact your salespersons.**

Main Device and Accessories Introduction



L:116mm
W: 95mm
H: 26mm



Remote Control



GPS antenna



Cigarette charger
DC 8V~28 In



Micro SD Memory Card
In built soft:
MENU
exclusive player



For AV in -AV Cable with
DC-output Stereo phone jack
type **AV with RCA x 2+wire
(1.2m)**



For AV out -AV Cable with
Trigger Rec Stereo phone
jack type **AV with RCA x
2+wire (1.2m)**

**Device Button / LED Signal Introduction-
front view**

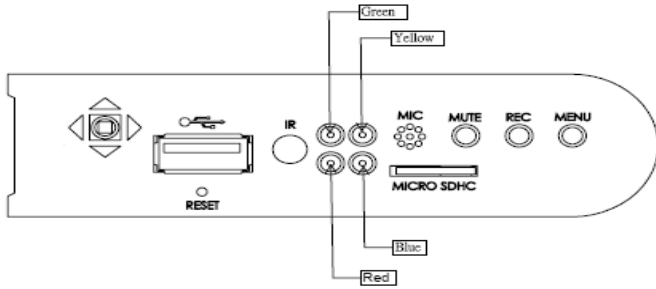

	Joy stick (select function) : Left/right/up/down/enter
	USB Port (for 3.5G communication USB dongle Not Released Yet, for wireless)
	System Reset
	Remote Control Signal (IR) Received End
	LED Signal : Green—Power (on: ready /flash: reading/ Off : no power) Red—Micro SD status (on: ready /flash: Writing/ Off : no detecting) Yellow—GPS status (on: GPS Receiver connecting/flash: signal Receiving / Off : GPS disconnecting) Blue— Not Released Yet
	Microphone Receiver
	Microphone Button On/Off
	Menu Recorder Button (Record / Stop)
	Menu / Vfile / Exit (push once: SET UP MENU) (Push twice : V file list) (Push triple: Exit)
	Micro SDHC Card Port

Device Connection Port Introduction-Rear view

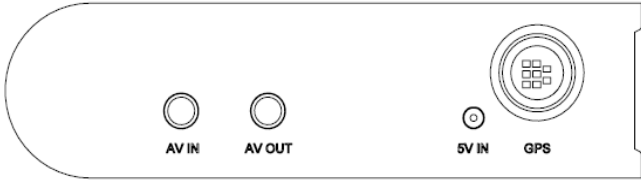

	AV IN : Video&Audio Input/DC+5VOutput
	AV OUT : Video& Audio Output/I/O Trigger Rec.
	DC+5V IN(Positive in / Negative out)
	GPS Port

Remote Control Detail Introduction

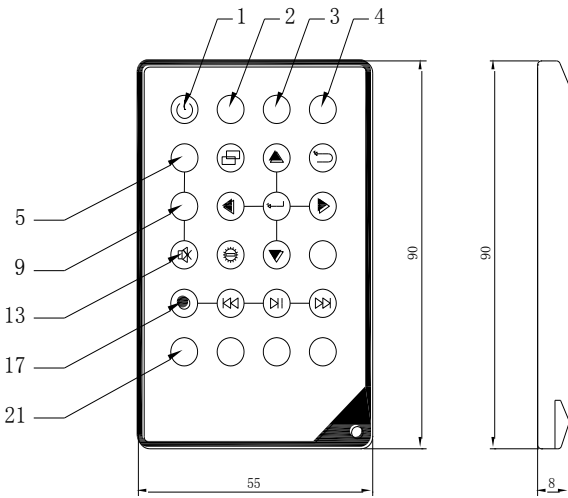

	1	2	3	4
	Power on/off	TV system	V file list	N/A
5	N/A	Menu	Push Up	Exit
9	N/A	Push Left	Enter	Push Right
13	Mute on/off	Vfile Delete	Push Down	N/A
17	REC	FB	Play/Pause	FF
21	Icon Display on/off	N/A	N/A	N/A

N/A: not available (color bar)

Device Specification for 1Channel Application:

		codec	720P H.264 / MPEG4 platform
AV line	Audio/Video line In/out		Video and audio line In/out X1 channel
Audio	Audio input		inbuilt –MIC/Speaker
Recording	Scheme		Schedule -Always/Once/Daily/Weekly Event(pre-event & post-event) - Manual/Video motion detection/Trigger I/O Schedule & Event Mixed Model
	Video Size		File Size: 10/20/30 minutes
	File Format		.MP4 GPS Data/Time record – Data Format
	Frame Size:		Full D1(720*480)/ CIF(360*240)
	Frame Rate:		1/5/10/15/30FPS
	Quality		Quality: High/ High- Medium/Medium/ Medium-Low/Low (Video quality)
	Auto File Closing		Automatically close recording file when the power lost
	Storage System		Micro HDSD(2G/4G/8G/16G)
Playback	Device Player		No gap between two files File search :File list/Date search /Event
	PC Player	Standard	MPEG 4 player (Compatible)
		Exclusive	No gap between two files/Route Tracking by Google map/Snap shop GPS time & position
Indicator			Video loss and file delete alert by speaker/display Status LED Indicator : Power/GPS/Storage/Network
System Power In/power consumption			In 5V +-0.5 V 200mA (Positive in / Negative out)

ICON by TV out information

Detail Introduction	Basic System Setting
	Play back status Mute On/Off Recording ON/OFF GPS status Micro SD card status

OSD PAGE 1: SET UP MENU --PUSH MENU KEY ONCE

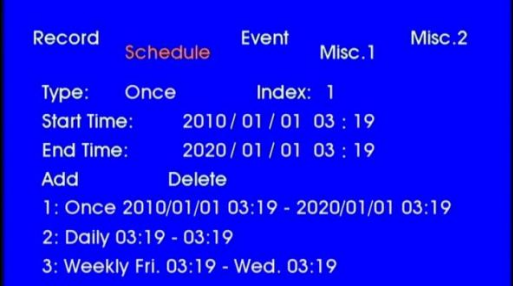
Record	Basic System Setting
	Codec:MPEG4 / H.264 (Compression types)
	File Size:5/10/15/30min (File time length)
	Quality: High/ High- Medium/Medium/ Medium-Low/Low (Video quality)
	Resolution:D1/CIF(Video resolution)
	Frame Rate:1/5/10/15/30FPS (Video frame rate)
	Schedule: Enabled/ Disabled(Record by preset schedule)
	Event: Enabled/ Disabled (Record by I/O triggered or motion event)
Schedule	Provide 4 plan settings. Start recording when fulfill parameter setting
	Type (scheme of recording) :Always/ Weekly/ Daily/Once
	Always: non-stop recording
	Weekly: Specific time recording for every week.
	Daily: Specific time recording for every day

	Once: Specific time recording for each time.																																								
	Index1/2/3/4 (4 settings) (Personal setting)																																								
	Start Time YYYY/MM/DD/ TT:TT(Start time of recording)																																								
	End Time YYYY/MM/DD/ TT:TT(End time of recording)																																								
	Add /Delete (Enter or Delete setting data to 1/2/3/4)																																								
Event	Provide 2 type event recordings--Motion and Trigger																																								
<table border="1"> <thead> <tr> <th>Record</th> <th>Schedule</th> <th>Event</th> <th>Misc. 1</th> <th>Misc. 2</th> </tr> </thead> <tbody> <tr> <td>Motion</td> <td></td> <td>Off</td> <td></td> <td></td> </tr> <tr> <td>Sensitivity</td> <td></td> <td>Low</td> <td></td> <td></td> </tr> <tr> <td>I/O</td> <td></td> <td>Enabled</td> <td></td> <td></td> </tr> <tr> <td>Edge</td> <td></td> <td>High</td> <td></td> <td></td> </tr> <tr> <td>Pre-Alarm Time</td> <td></td> <td>5 seconds</td> <td></td> <td></td> </tr> <tr> <td>Post-Alarm Time</td> <td></td> <td>10 seconds</td> <td></td> <td></td> </tr> </tbody> </table>	Record	Schedule	Event	Misc. 1	Misc. 2	Motion		Off			Sensitivity		Low			I/O		Enabled			Edge		High			Pre-Alarm Time		5 seconds			Post-Alarm Time		10 seconds			Motion: On/OFF (Motion detection)					
	Record	Schedule	Event	Misc. 1	Misc. 2																																				
	Motion		Off																																						
	Sensitivity		Low																																						
	I/O		Enabled																																						
	Edge		High																																						
	Pre-Alarm Time		5 seconds																																						
Post-Alarm Time		10 seconds																																							
	Sensitivity: Low/ Middle/ High (Sensitivity of motion detection)																																								
	I/O: Enabled / Disabled: External trigger																																								
	Edge: Low / High (actively by external signal is low or high)																																								
	Pre-Alarm Time : 5/10/15sec (Adjust the time period of pre-event for recording)																																								
	Post-Alarm Time:10/20/30sec (Adjust the time period of post-event for recording)																																								
Mics. 1	DVR time setting and memory card alarm.																																								
<table border="1"> <thead> <tr> <th>Record</th> <th>Schedule</th> <th>Event</th> <th>Misc. 1</th> <th>Misc. 2</th> </tr> </thead> <tbody> <tr> <td>Clip Time</td> <td></td> <td>Disabled</td> <td></td> <td></td> </tr> <tr> <td>Cyclic Mode</td> <td></td> <td>Cyclic</td> <td></td> <td></td> </tr> <tr> <td>Color Adjustment</td> <td></td> <td>Press Enter</td> <td></td> <td></td> </tr> <tr> <td>Factory Reset</td> <td></td> <td>Press Enter</td> <td></td> <td></td> </tr> <tr> <td>Warning Time</td> <td></td> <td>5 Min</td> <td></td> <td></td> </tr> <tr> <td>Video Warning</td> <td></td> <td>Enabled</td> <td></td> <td></td> </tr> <tr> <td>Audio Warning</td> <td></td> <td>Enabled</td> <td></td> <td>v00.03.0053</td> </tr> </tbody> </table>	Record	Schedule	Event	Misc. 1	Misc. 2	Clip Time		Disabled			Cyclic Mode		Cyclic			Color Adjustment		Press Enter			Factory Reset		Press Enter			Warning Time		5 Min			Video Warning		Enabled			Audio Warning		Enabled		v00.03.0053	Clip Time: Enabled/ Disabled
	Record	Schedule	Event	Misc. 1	Misc. 2																																				
	Clip Time		Disabled																																						
	Cyclic Mode		Cyclic																																						
	Color Adjustment		Press Enter																																						
	Factory Reset		Press Enter																																						
	Warning Time		5 Min																																						
Video Warning		Enabled																																							
Audio Warning		Enabled		v00.03.0053																																					
	Cyclic Mod :Cyclic/Up to Full																																								
	Color Adjustment :Enter- Brightness/Contrast/Hue/Saturation																																								
	Factory Reset :Enter(Return to presetting)																																								
	Warning Time:5/10 Min																																								
	Video Warning : Enabled/ Disabled (Warning by video when memory card is full)																																								
	Audio Warning :Enabled/ Disabled (Warning by audio when memory card is full)																																								

Mics.2	RTC/GPS/GMT setting
<div style="background-color: #0000FF; color: white; padding: 5px;"> <p>Record Schedule Event Misc.1 Misc.2</p> <p>RTC Time: 2010 / 04 / 02 08 : 58</p> <p>GPS Sync. Enabled</p> <p>Sync. Interval 1 Hour</p> <p>GMT Offset +8</p> <p>TVOut Standard NTSC</p> <p>Format Start</p> </div>	RTC Time: YYYY/MM/MM TT:TT
	GPS Sync: Enable/Disable GPS Time Correction
	Sync Interval 1 Hour/ 24 Hours (Simultaneously adjusted by RTC time)
	GMT Offset (GMT time zone Setting)
	TV Out Standard :NTSC/PAL
	Format: Delete all data in SD memory card

OSD PAGE 2: Video File Menu --PUSH MENU KEY TWICE

Support 3 way file searches (Fast/ Data & Time/ Event):

NON-GAP automatically continuous file playback by time index in the system

<p>Fast (Quick list for all recorded data)</p>	<p>Automatically list all files stored in SD card (Including all types of the files)</p>																																													
<table border="1"> <thead> <tr> <th>Fast</th> <th>Date/Time</th> <th>Event</th> </tr> </thead> <tbody> <tr><td>/mnt/20100402-094034-08.MP4</td><td></td><td></td></tr> <tr><td>/mnt/20100402-094535-08.MP4</td><td></td><td></td></tr> <tr><td>/mnt/20100402-095127-02.MP4</td><td></td><td></td></tr> <tr><td>/mnt/20100402-095358-02.MP4</td><td></td><td></td></tr> <tr><td>/mnt/20100402-095450-01.MP4</td><td></td><td></td></tr> <tr><td>/mnt/20100402-095518-01.MP4</td><td></td><td></td></tr> <tr><td>/mnt/20100402-095703-04.MP4</td><td></td><td></td></tr> <tr><td>/mnt/20100402-095726-04.MP4</td><td></td><td></td></tr> </tbody> </table>	Fast	Date/Time	Event	/mnt/20100402-094034-08.MP4			/mnt/20100402-094535-08.MP4			/mnt/20100402-095127-02.MP4			/mnt/20100402-095358-02.MP4			/mnt/20100402-095450-01.MP4			/mnt/20100402-095518-01.MP4			/mnt/20100402-095703-04.MP4			/mnt/20100402-095726-04.MP4			<p>Select the playback file</p> <p>Push Joy stick to left or right is next page of the video file</p> <p>V file Example:</p> <table border="1"> <tr> <td>1</td><td>9</td><td>7</td><td>0</td><td>0</td><td>1</td><td>0</td><td>1</td><td>-</td><td>0</td><td>0</td><td>0</td><td>0</td><td>4</td><td>3</td><td>-</td><td>0</td><td>2</td> </tr> </table> <p>Year(%04d) Month(%02d) Day(%02d) - Hour(%02d)Minute(%02d)Seconds(%02d)-TriggerType(%02d)</p> <p>trigger io=01, motion=02, manual=04, schedule=08</p>	1	9	7	0	0	1	0	1	-	0	0	0	0	4	3	-	0	2
Fast	Date/Time	Event																																												
/mnt/20100402-094034-08.MP4																																														
/mnt/20100402-094535-08.MP4																																														
/mnt/20100402-095127-02.MP4																																														
/mnt/20100402-095358-02.MP4																																														
/mnt/20100402-095450-01.MP4																																														
/mnt/20100402-095518-01.MP4																																														
/mnt/20100402-095703-04.MP4																																														
/mnt/20100402-095726-04.MP4																																														
1	9	7	0	0	1	0	1	-	0	0	0	0	4	3	-	0	2																													
<p>Date Time (Data list by time period)</p>	<p>Automatically list all corresponding period files by date/ time.</p>																																													
<table border="1"> <thead> <tr> <th>Fast</th> <th>Date/Time</th> <th>Event</th> </tr> </thead> <tbody> <tr><td>Start Time: 2010 / 04 / 01 03 : 15</td><td></td><td></td></tr> <tr><td>End Time: 2010 / 05 / 01 03 : 14</td><td></td><td></td></tr> <tr><td>Search</td><td></td><td></td></tr> <tr><td>/mnt/20100402-095358-02.MP4</td><td></td><td></td></tr> <tr><td>/mnt/20100402-095450-01.MP4</td><td></td><td></td></tr> <tr><td>/mnt/20100402-095518-01.MP4</td><td></td><td></td></tr> <tr><td>/mnt/20100402-095703-04.MP4</td><td></td><td></td></tr> </tbody> </table>	Fast	Date/Time	Event	Start Time: 2010 / 04 / 01 03 : 15			End Time: 2010 / 05 / 01 03 : 14			Search			/mnt/20100402-095358-02.MP4			/mnt/20100402-095450-01.MP4			/mnt/20100402-095518-01.MP4			/mnt/20100402-095703-04.MP4			<p>Start Time: YYYY/MM/DD/ TT:TT (Start time setting of Date/ Time)</p> <p>End Time YYYY/MM/DD/ TT:TT (End time setting of Date/ Time)</p> <p>Search : enter key Search data by setting time period</p>																					
Fast	Date/Time	Event																																												
Start Time: 2010 / 04 / 01 03 : 15																																														
End Time: 2010 / 05 / 01 03 : 14																																														
Search																																														
/mnt/20100402-095358-02.MP4																																														
/mnt/20100402-095450-01.MP4																																														
/mnt/20100402-095518-01.MP4																																														
/mnt/20100402-095703-04.MP4																																														
<p>Event (Data list by event)</p>	<p>Automatically list all corresponding event files by date/ time.</p>																																													
<table border="1"> <thead> <tr> <th>Fast</th> <th>Date/Time</th> <th>Event</th> </tr> </thead> <tbody> <tr><td>Start Time: 2010 / 04 / 01 03 : 17</td><td></td><td></td></tr> <tr><td>End Time: 2010 / 05 / 01 03 : 17</td><td></td><td></td></tr> <tr><td>Search</td><td></td><td></td></tr> <tr><td>/mnt/20100402-095127-02.MP4</td><td></td><td></td></tr> <tr><td>/mnt/20100402-095358-02.MP4</td><td></td><td></td></tr> <tr><td>/mnt/20100402-095450-01.MP4</td><td></td><td></td></tr> <tr><td>/mnt/20100402-095518-01.MP4</td><td></td><td></td></tr> </tbody> </table>	Fast	Date/Time	Event	Start Time: 2010 / 04 / 01 03 : 17			End Time: 2010 / 05 / 01 03 : 17			Search			/mnt/20100402-095127-02.MP4			/mnt/20100402-095358-02.MP4			/mnt/20100402-095450-01.MP4			/mnt/20100402-095518-01.MP4			<p>Start Time: YYYY/MM/DD/ TT:TT (Start time setting of Date/ Time)</p> <p>End Time YYYY/MM/DD/ TT:TT (End time setting of Date/ Time)</p> <p>Search : enter key (Search data by setting time period of event)</p>																					
Fast	Date/Time	Event																																												
Start Time: 2010 / 04 / 01 03 : 17																																														
End Time: 2010 / 05 / 01 03 : 17																																														
Search																																														
/mnt/20100402-095127-02.MP4																																														
/mnt/20100402-095358-02.MP4																																														
/mnt/20100402-095450-01.MP4																																														
/mnt/20100402-095518-01.MP4																																														

On-Screen-Display Icon Introduction:

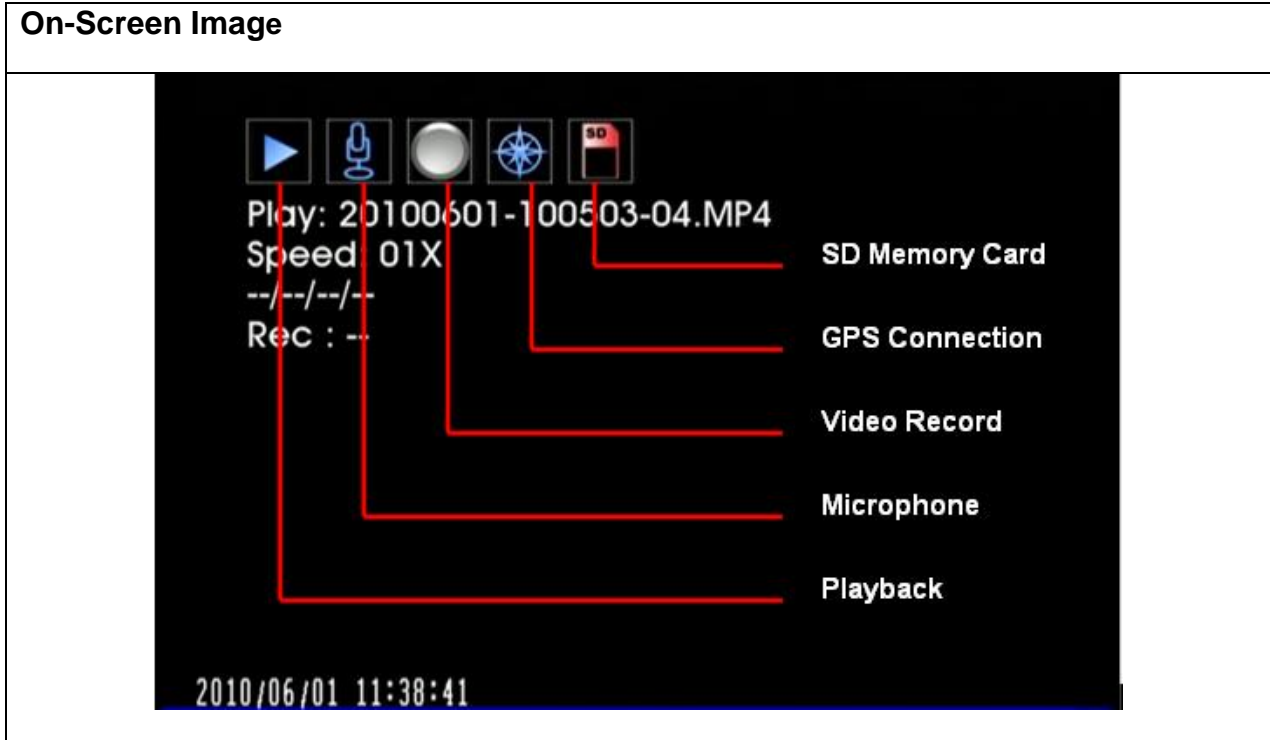

Indicator status	Description			
Playback mode	 Video play Video	 pause	 FB	 FF
MIC. Mode	 Mic. on	 Mic off (Mute)		
Recording Status	 Unrecorded	 Recorded		
GPS Status	 GPS connected	 GPS disconnected		
Memory Status	 SD card with full memory.	 SD card with available memory	 SD card not inserted	

Exclusive Player Introduction

Video File Play Screen:

Labels on the left side of the screenshot:

- Video File Play Mode
- Video File Search Mode
- Video File GPS File Name
- GPS Data
- GPS Location
- Car Speed
- Even Index

Player Bar Buttons

Play Bar Button Function List:

	Audio On
	Mute
	Volume Adjustment
	Video file search
	Snapshot
	Go to the next file when end of the viewing file
	Repeat the viewing video file
	Stop
	Go back to last file
	Rewind
	Pause
	Forward
	Go to next file
	Original size display
	Full-screen display
	Google map information display

Video File Play Screen with Google Map:



No. 123 Wu-Kung 1 Rd Wu-Ku Industrial Park, Taipei Taiwan R.O.C.

Fax: 886-2-22989375

Tel: 886-2-22990277

URL: <http://www.mintron.com>

E-mail: service@mintron.com



Video File Search Mode :

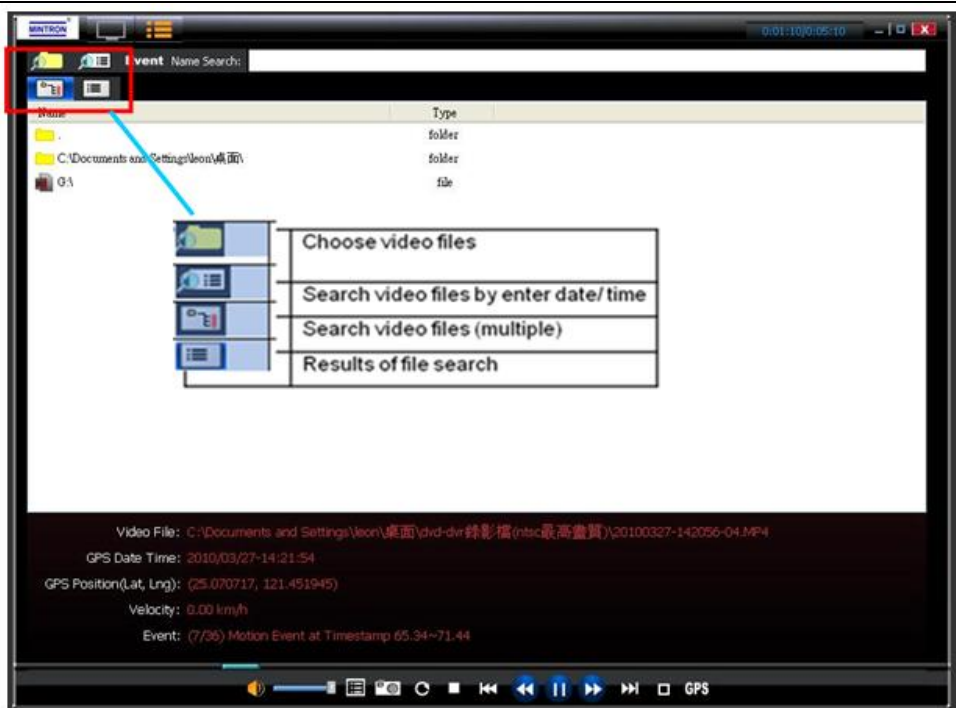

Cautions :

Do not remove the Micro SD card When the red LED LIGHT is flashing

Do not use the unstable power source to DVR device.

The standard video player is a trail version for users' evaluations.



No. 123 Wu-Kung 1 Rd Wu-Ku Industrial Park, Taipei Taiwan R.O.C.

Fax: 886-2-22989375

Tel: 886-2-22990277

URL: <http://www.mintron.com>

E-mail: service@mintron.com